

Hurricane Impact – 3 1/4” Slider



Series: 0300

Manufacturing Code: HI0302

Drawing 1/2 Scale – For Custom Size Drawing Contact Graham

Note: Sealant Not Shown On Details. Consult Technical Services At Factory For Sealing Procedures.

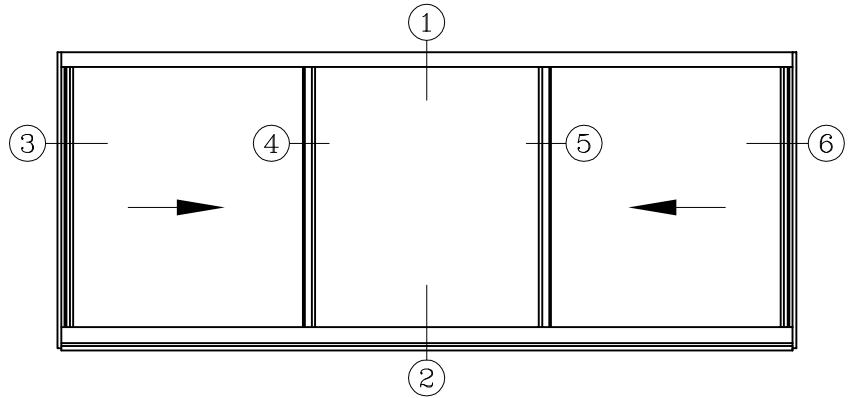
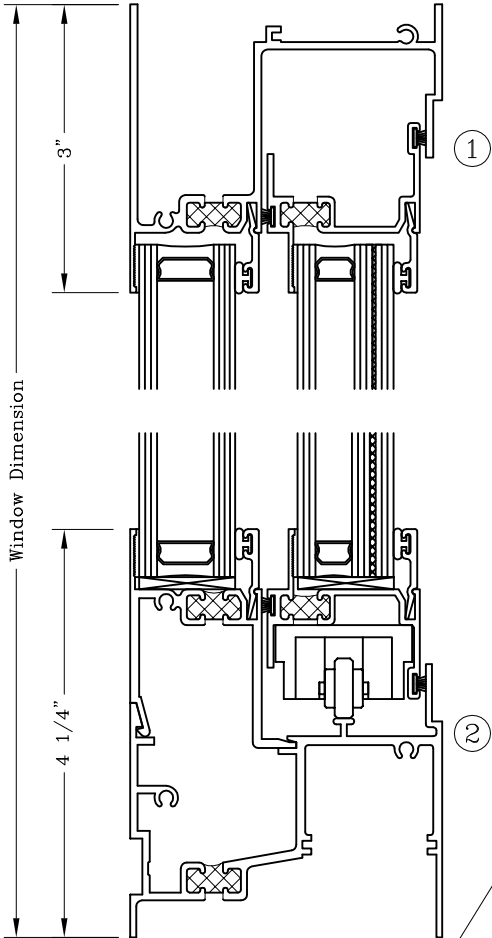

ELEVATION

150" x 60" Tested

INSTALLATION TYPES

1. Trim And Clip

(Reference Test Report #f7490.01-109-44)

Glazing To Be:
1" IG Consisting Of;
3/16" Annealed Exterior,
And 7/16" Lami
Consisting of;
(3/16" Thick Annealed
Exterior,
.035 PVB Interlayer (SGP),
3/16" Thick Annealed
Interior)

Glazing To Be:
1" IG Consisting Of;
3/16" Annealed
Exterior,
And 1/4" Thick
Annealed Interior)

Glazing To Be:
1" IG Consisting Of;
3/16" Annealed Exterior,
And 7/16" Lami
Consisting of;
(3/16" Thick Annealed
Exterior,
.060 PVB Interlayer,
3/16" Thick Annealed
Interior)

