

# Hurricane Impact – 3 1/4” Slider



Series: 0300

Manufacturing Code: HI0301

Drawing 1/2 Scale – For Custom Size Drawing Contact Graham

Note: Sealant Not Shown On Details. Consult Technical Services At Factory For Sealing Procedures.

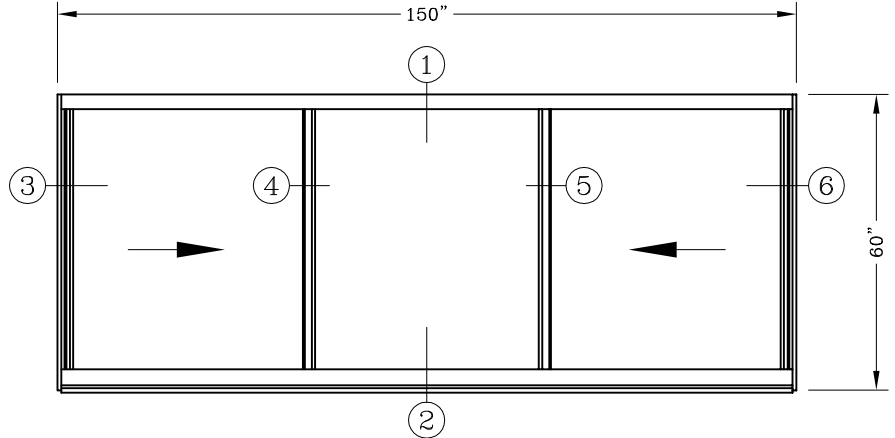
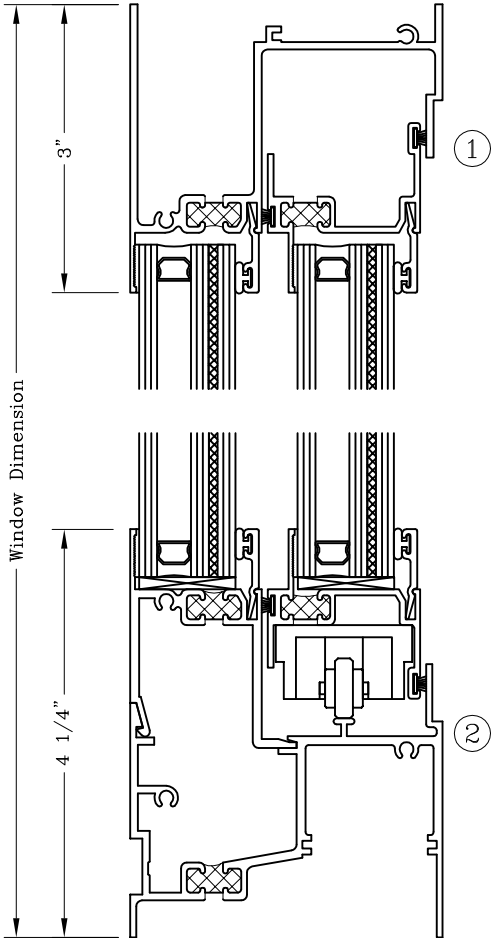

ELEVATION  
XOX – Shown

INSTALLATION TYPES

1. Trim And Clip

(Reference Test Report #f7490.01-109-44)

Glazing To Be:  
1" IG Consisting Of;  
3/16" Annealed Exterior,  
And 7/16" Lami  
Consisting of;  
(3/16" Thick Annealed Exterior,  
.090 PVB Interlayer (Saflex),  
3/16" Thick Annealed Interior)

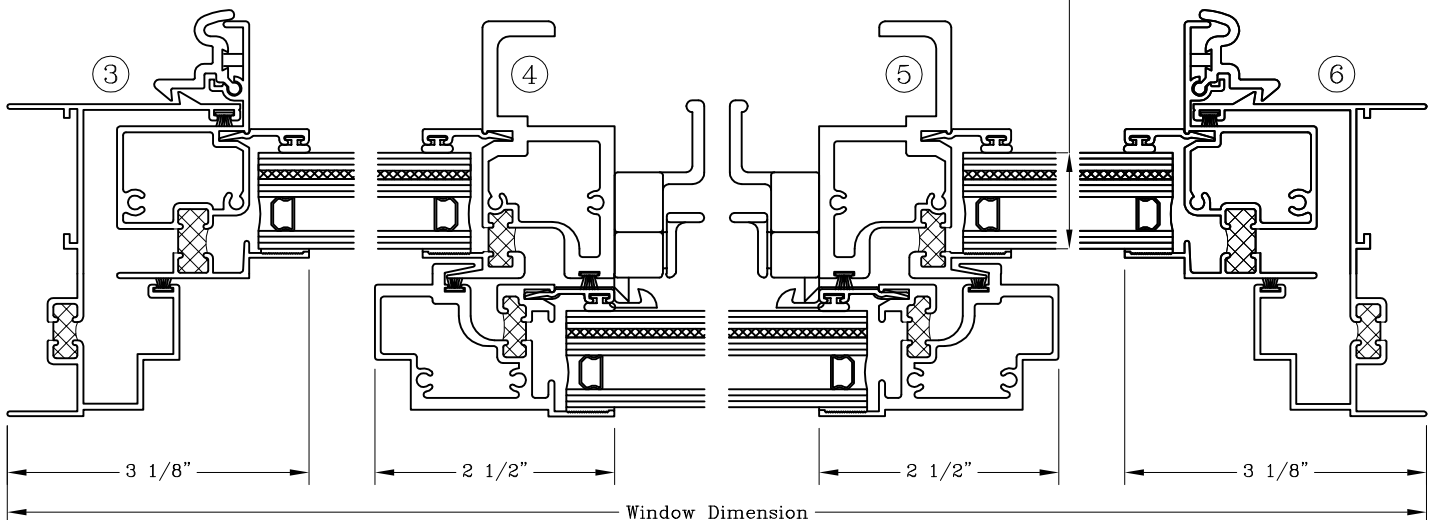

# Hurricane Impact – 3 1/4” Slider



Series: 0300

Manufacturing Code: HI0302

Drawing 1/2 Scale – For Custom Size Drawing Contact Graham

Note: Sealant Not Shown On Details. Consult Technical Services At Factory For Sealing Procedures.

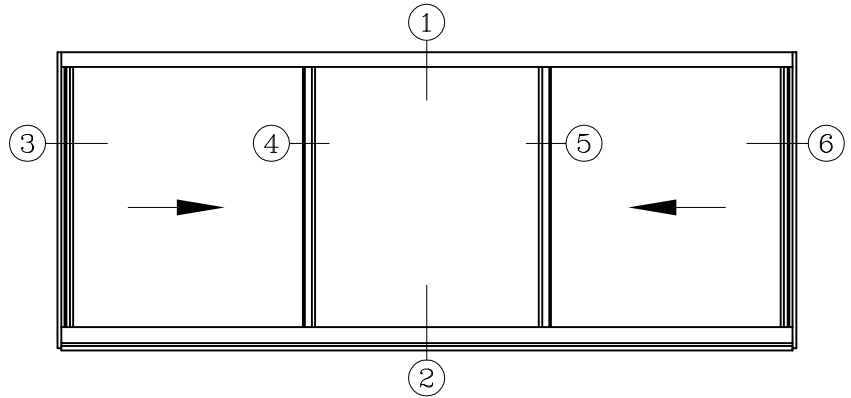
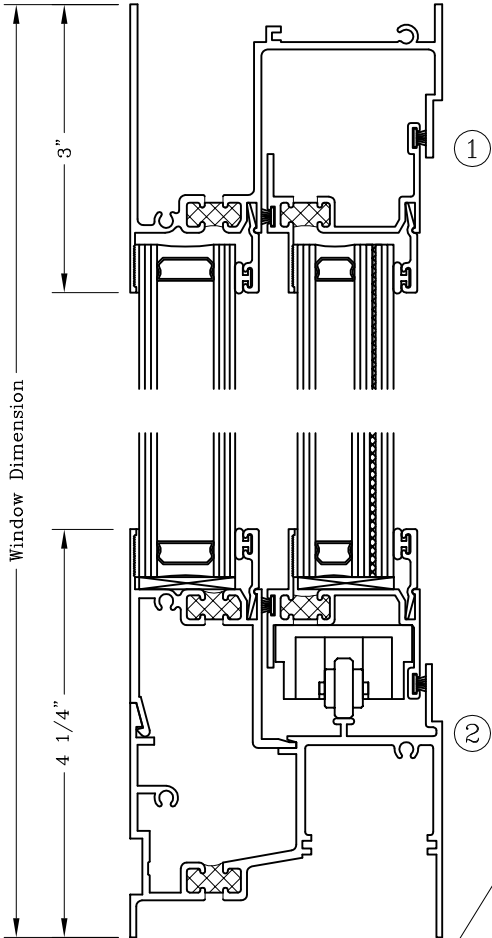

ELEVATION

150" x 60" Tested

INSTALLATION TYPES

1. Trim And Clip

(Reference Test Report #f7490.01-109-44)

Glazing To Be:  
1" IG Consisting Of;  
3/16" Annealed Exterior,  
And 7/16" Lami  
Consisting of;  
(3/16" Thick Annealed  
Exterior,  
.035 PVB Interlayer (SGP),  
3/16" Thick Annealed  
Interior)

Glazing To Be:  
1" IG Consisting Of;  
3/16" Annealed  
Exterior,  
And 1/4" Thick  
Annealed Interior)

Glazing To Be:  
1" IG Consisting Of;  
3/16" Annealed Exterior,  
And 7/16" Lami  
Consisting of;  
(3/16" Thick Annealed  
Exterior,  
.060 PVB Interlayer,  
3/16" Thick Annealed  
Interior)

