

# Hurricane Impact – 3 1/2” Fixed Over Projected (Large Missile)



Series: HI6800

Manufacturing Code: HI6809

Drawing 1/2 Scale – For Custom Size Drawing Contact Graham

Note: Sealant Not Shown On Details. Refer To General Installation Instructions.

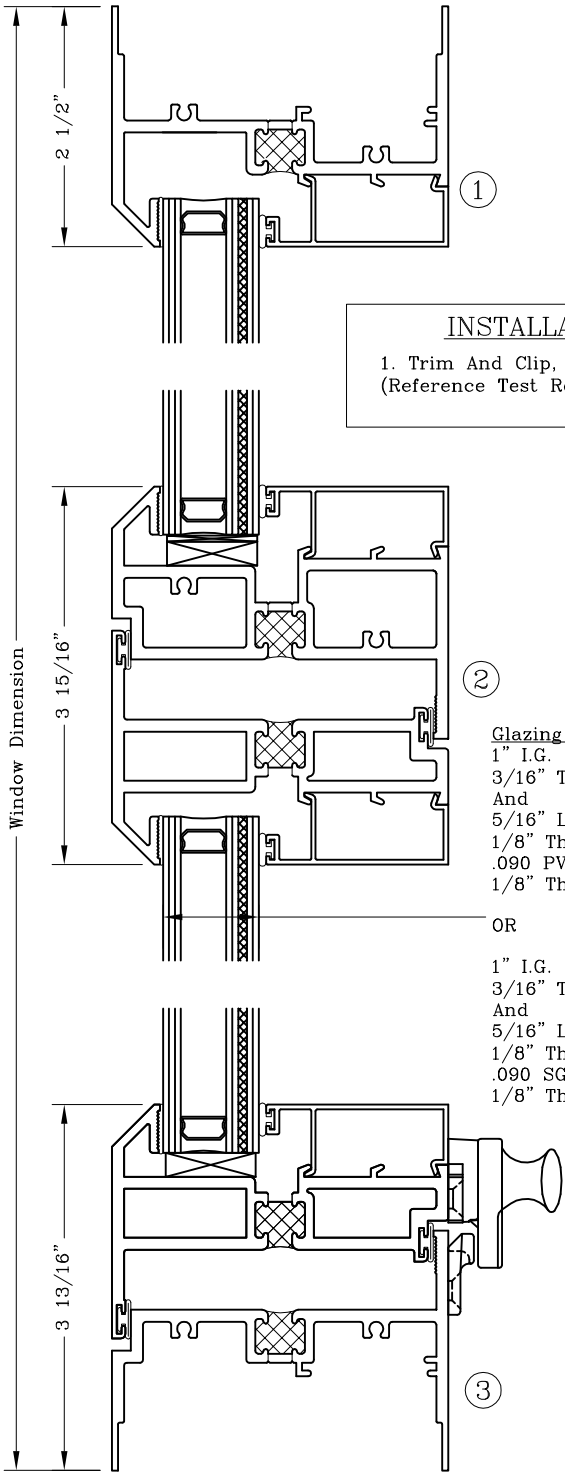

**INSTALLATION TYPES**  
1. Trim And Clip, Receptor/Sill Starter  
(Reference Test Report #1268.01-106-11)

**Glazing To Be:**  
1" I.G. Consisting Of;  
3/16" Thick Annealed Exterior  
And  
5/16" Lami Consisting Of;  
1/8" Thick Annealed Exterior  
.090 PVB Interlayer  
1/8" Thick Annealed Interior  
  
OR  
1" I.G. Consisting Of;  
3/16" Thick Annealed Exterior  
And  
5/16" Lami Consisting Of;  
1/8" Thick Annealed Exterior  
.090 SGP Interlayer  
1/8" Thick Annealed Interior

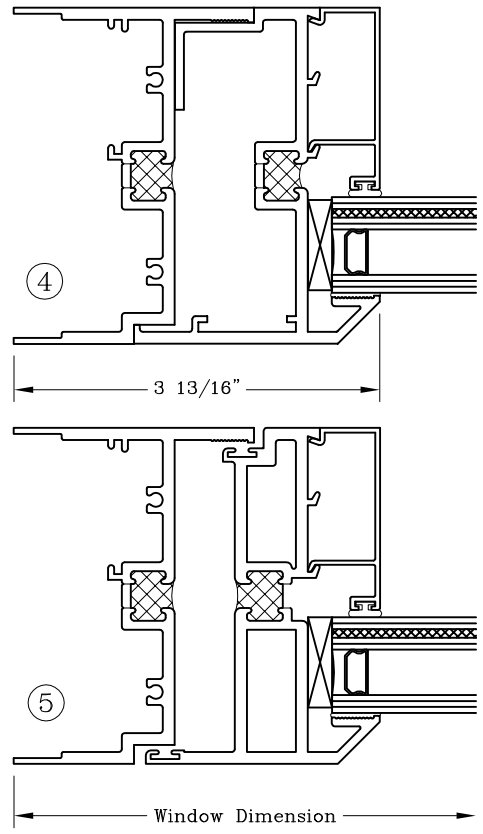
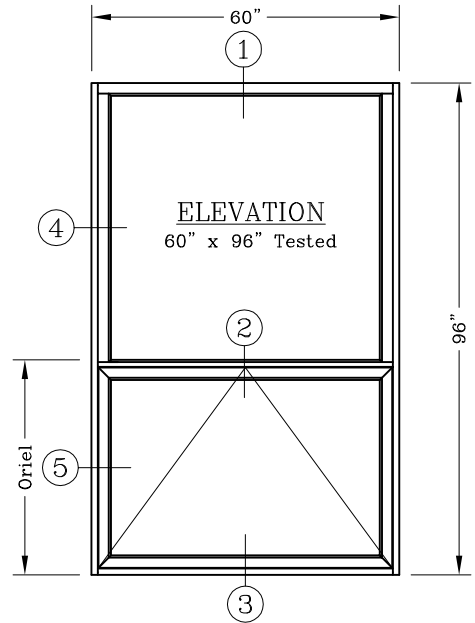

Note: Dashed Lines Represent Inswing Vented Units Solid Lines Represent  
Outswing Vented Units; Lines Converge At Hinge Side Of Vent

# Hurricane Impact – 3 1/2” Fixed Over Projected (Small Missile)



Series: HI6800

Manufacturing Code: HI6810

Drawing 1/2 Scale – For Custom Size Drawing Contact Graham

Note: Sealant Not Shown On Details. Refer To General Installation Instructions.

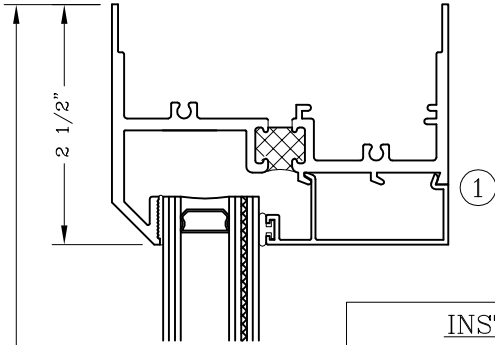

**INSTALLATION TYPES**  
1. Trim And Clip  
(Reference Test Report #1268.01-106-11)

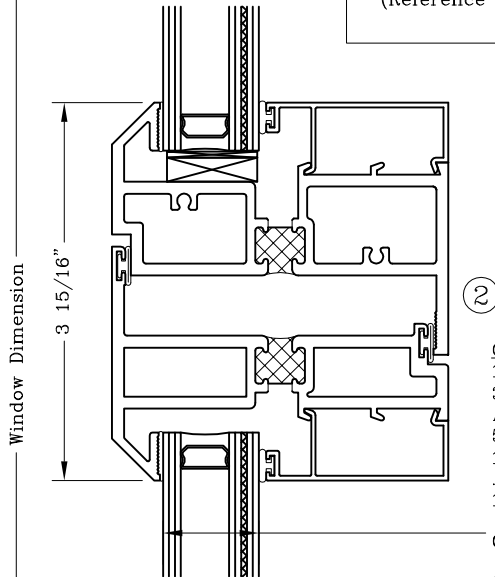

**Glazing To Be:**  
1” I.G. Consisting Of;  
3/16” Thick Annealed Exterior  
And  
5/16” Lami Consisting Of;  
1/8” Thick Annealed Exterior  
.060 PVB Interlayer  
1/8” Thick Annealed Interior

OR

1” I.G. Consisting Of;  
3/16” Thick Annealed Exterior  
And  
5/16” Lami Consisting Of;  
1/8” Thick Annealed Exterior  
.035 SGP Interlayer  
1/8” Thick Annealed Interior

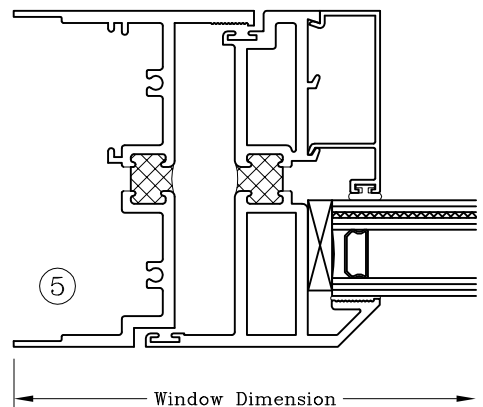
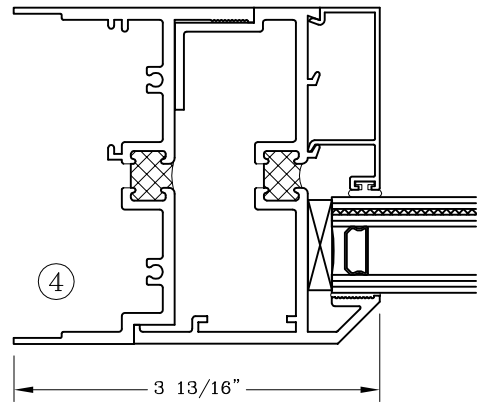
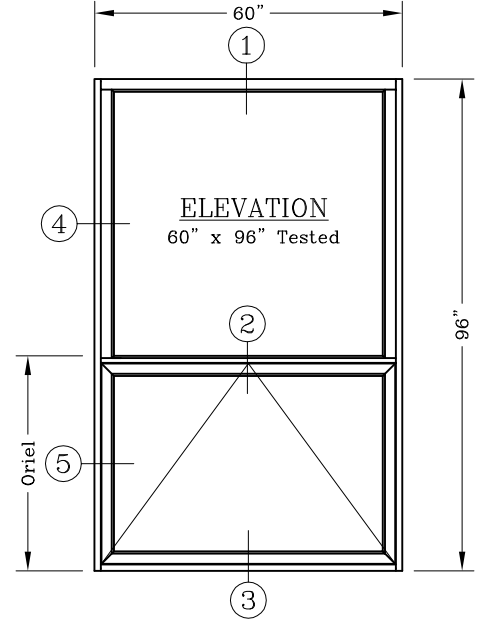
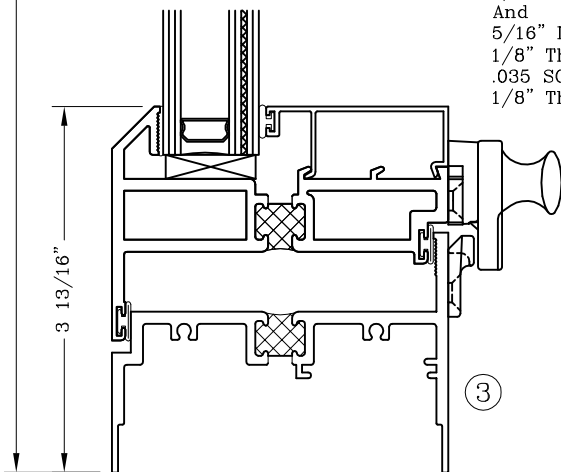

Note: Dashed Lines Represent Inswing Vented Units Solid Lines Represent  
Outswing Vented Units; Lines Converge At Hinge Side Of Vent